

Front elevation

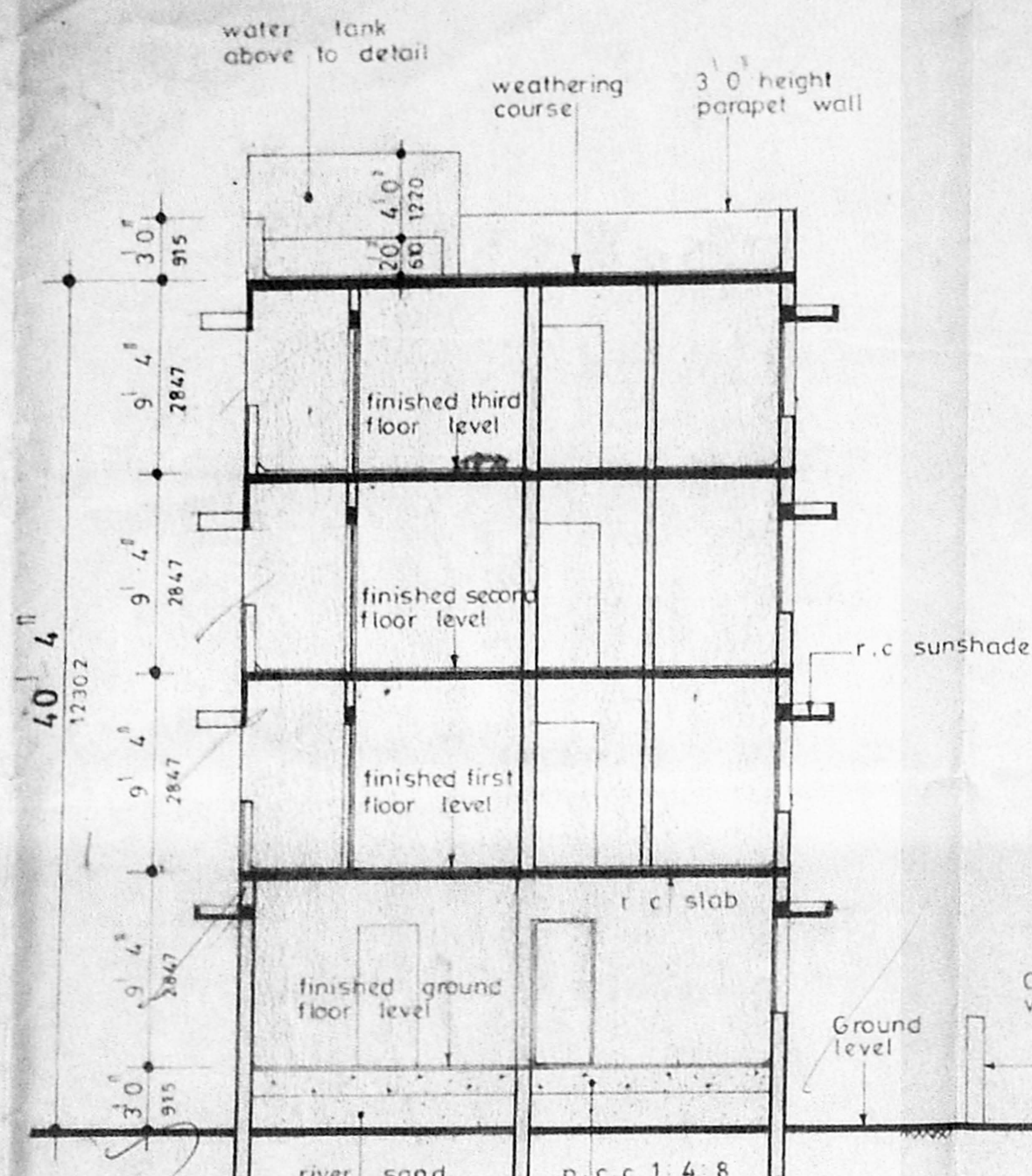

Section on AA

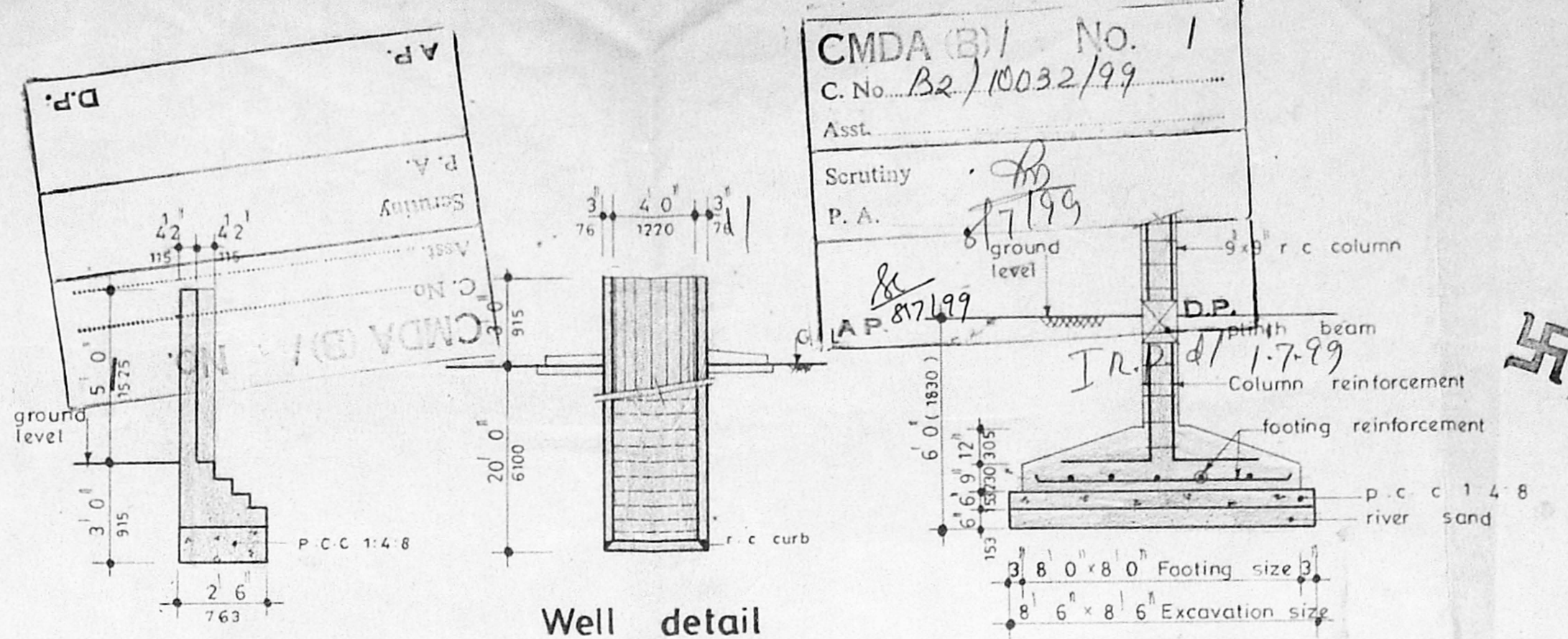

Compound wall detail

Well detail

Foundation detail

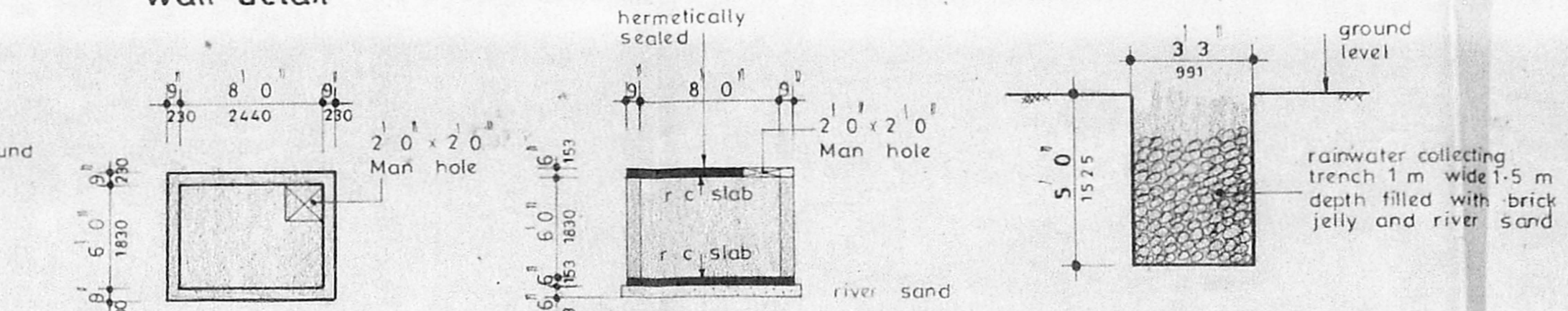

Plan of sump

Section of sump

Rainwater harvesty detail

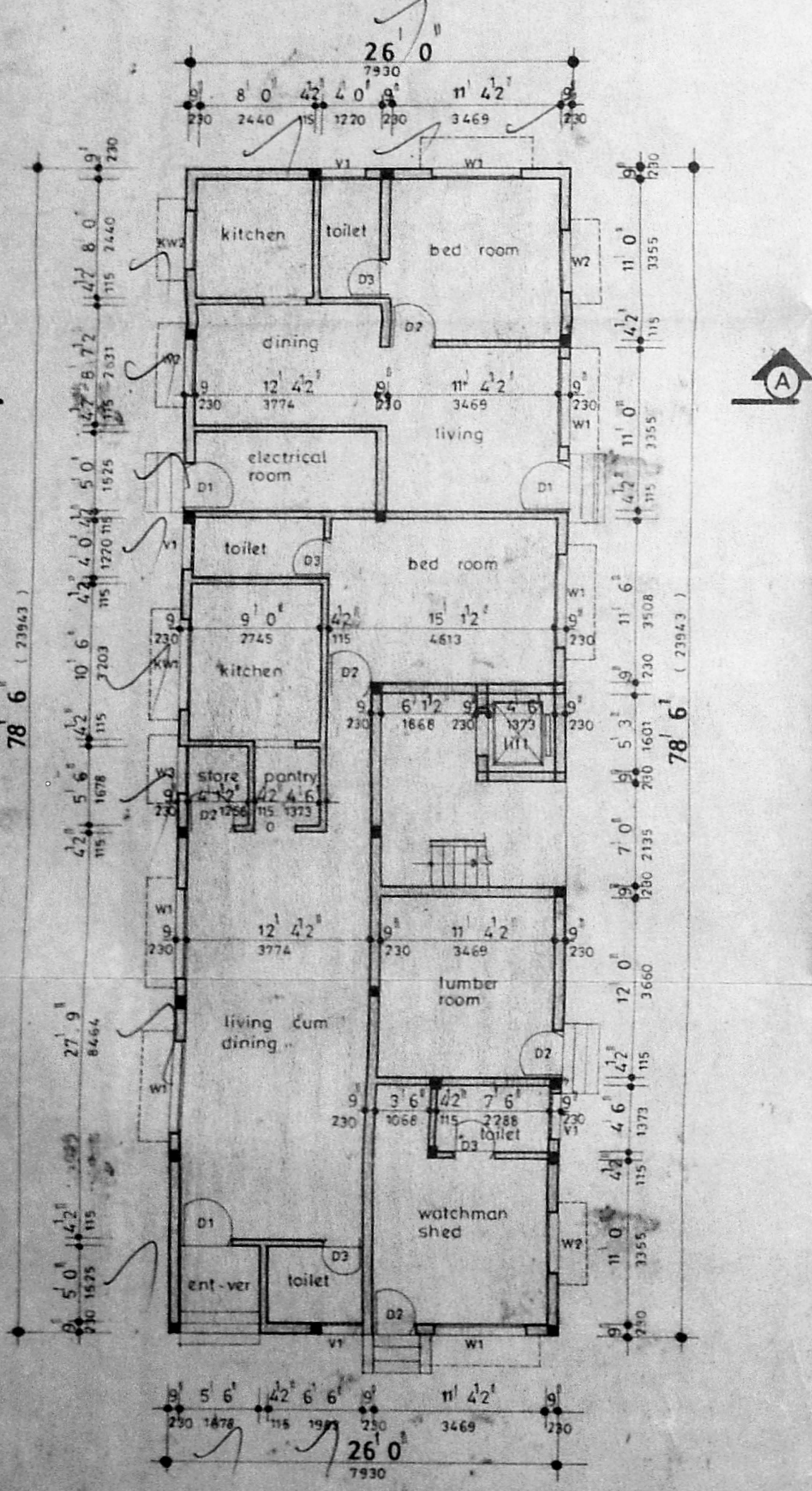

Ground floor plan

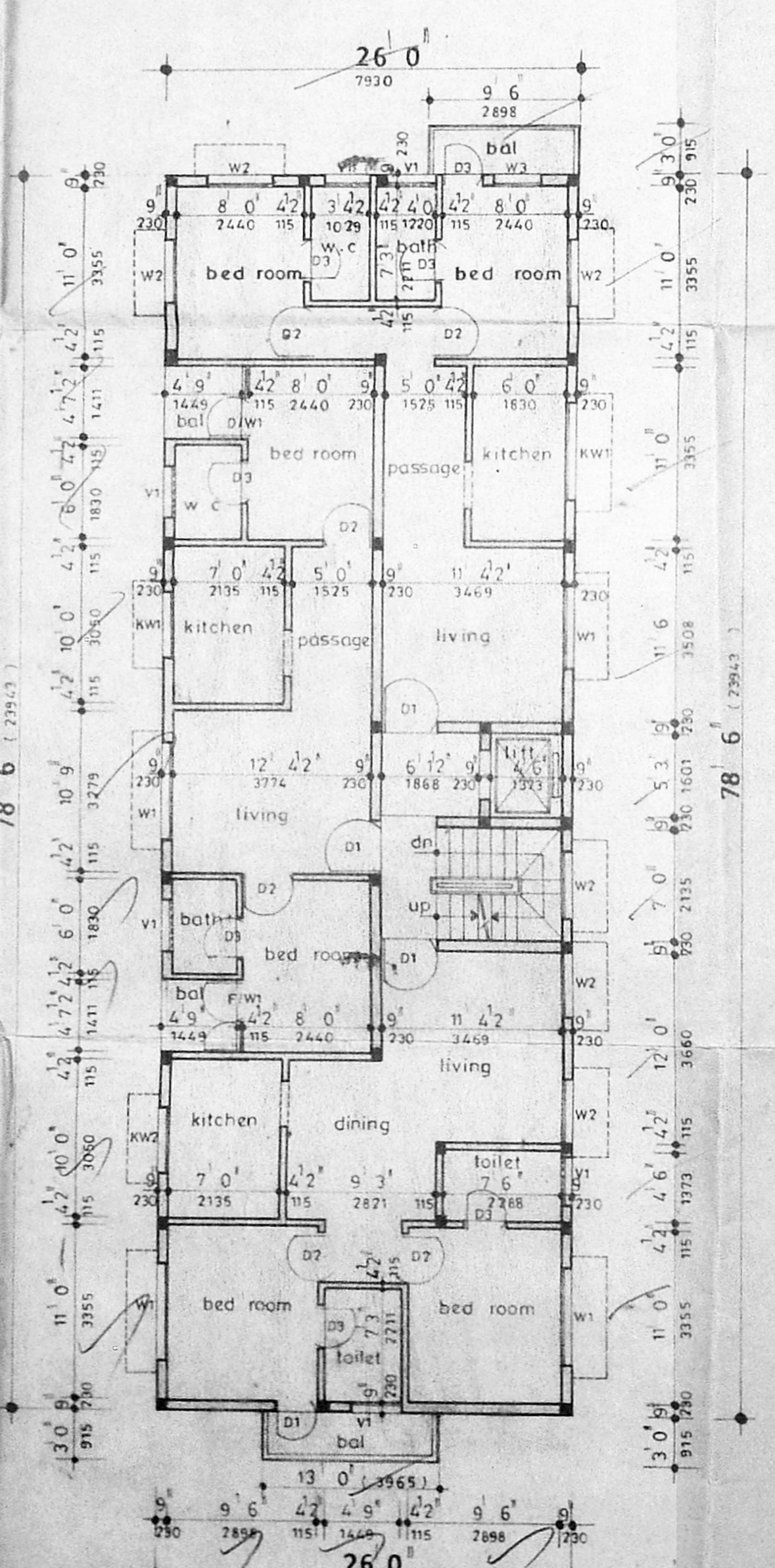

Typical floor plan

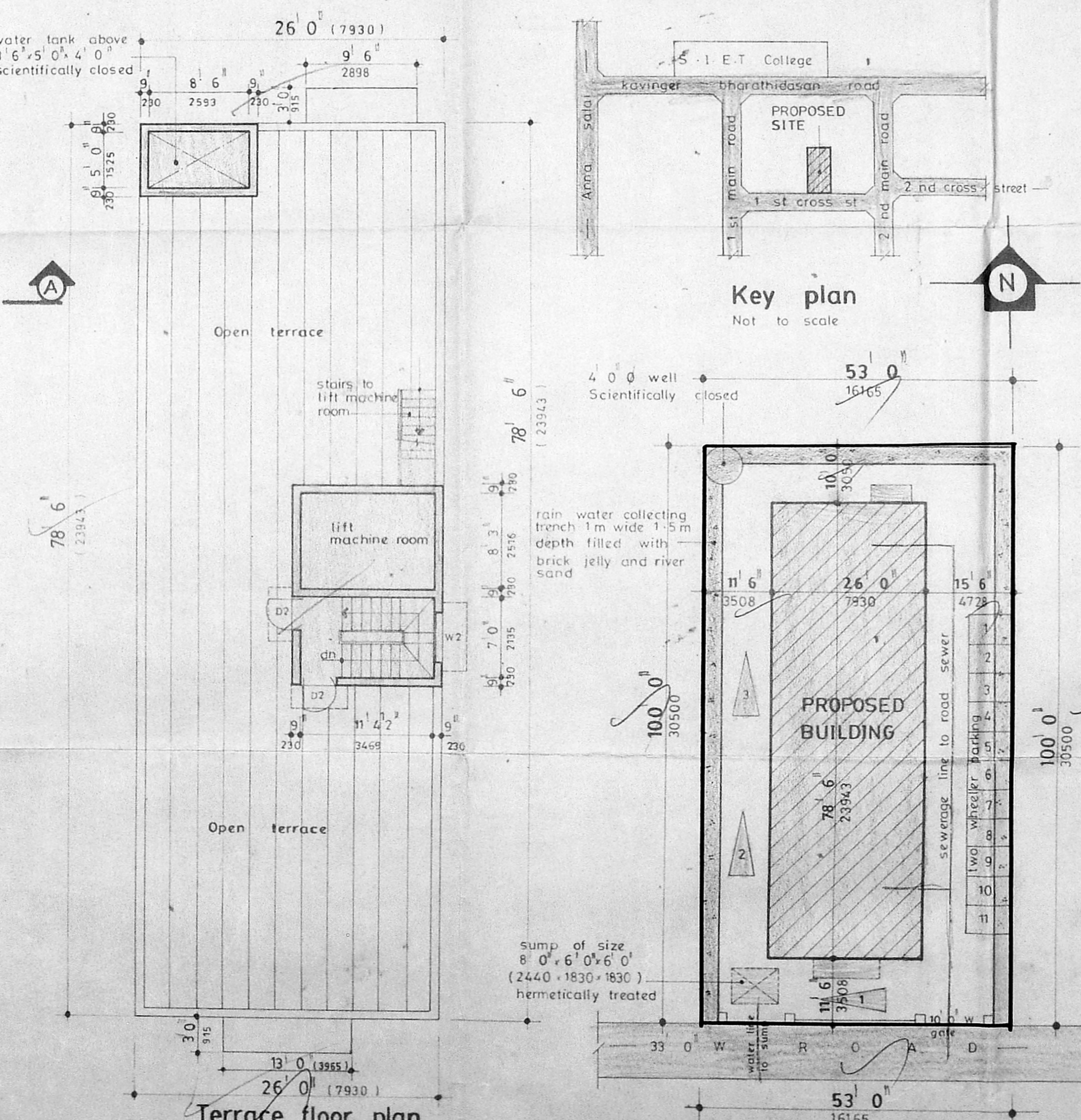

Terraace floor plan

Site plan

Specifications

- R.C Columns in foundation
- All r.c columns are connected by plinth beams
- Mosaic flooring
- Joinery in teak wood
- Brick work in basement and in super-structure in c.m 1:5
- Roof is covered by r.c slab
- Lintel over openings
- Walls are plastered by cement plaster 1:5
- Walls are painted by cement paint
- All r.c works in C.C 1:2:4
- Weathering course laid over r.c slab with proper slope

Schedule of joinery

TYPE	SIZE	DESCRIPTION
D1	3'6" x 7'0"	T.W Ent door
D2	3'0" x 7'0"	T.W Pann door
D3	2'6" x 7'0"	T.W Flush door
W1	6'0" x 4'6"	T.W Glazed window
W2	4'0" x 4'6"	do
W3	3'0" x 4'6"	do
KW1	4'0" x 3'0"	T.W Kitchen window
KW2	3'0" x 3'0"	do
V1	3'0" x 2'0"	T.W Glazed ventilator
FW1	4'7" x 6'6"	T.W French window

Area statement

	Sq. ft	Sq. m
Ground floor	2041.00	189.68
First floor	2109.00	196.00
Second floor	2109.00	196.00
Third floor	2109.00	196.00
Total area	8368.00	777.70
Ground floor (Service)	438.00	40.71
Plot area	5306.00	493.12
Plot coverage 30%		
F.S-1	1.494	

Proposed demolition and reconstruction of residential flats at
 Plot no: 64, Block no: 75
 R-S NO. 3839/74 Part
 Seethamma extension Mylapore
 Village, Teynampet, Chennai

Colour code reference

PROPOSED	[Hatched Box]
ROAD	[Solid Grey Box]
PLOT BOUNDARY	[Dashed Line]

Mali Babarath

Owner's signature
[Signature]
 S. Thiruvengadam, M.E., M.I. Surv - I,
 CLASS I, L.S. No. 137,
 A-30, ANNA NAGAR EAST,
 CHENNAI - 600 102.
 PH: 6263252, 6264144, 6216463

Licenced surveyor